

Special design for regulating and securing at heights, light and easy to handle

PS Post Shore

ULMA's **PS POST SHORE** is well known and in great demand on the market. It has been used for shoring in countless construction projects, and our customers still prefer it because of its efficiency and ease of use.

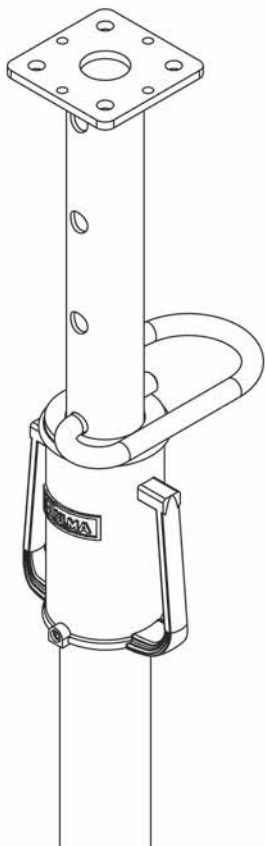

PS Post Shore

PS POST SHORE

It is characterized by its special height regulating and fastening design, making the **PS POST SHORE** an extremely robust shoring element, while at the same time light and easy to handle.

The epoxy resin coating techniques give it an effective anti-rust protective coating.

It is designed for shoring in horizontal formwork systems and for the various shoring needs that emerge in construction.

There are three types of Post Shores in the PS range, allowing customers to

select the most appropriate one for each need, depending on load and height requirements.

Below is a table with the collapse loads for **PS POST SHORES** based on heights reached by both with the progressive extension of the Internal Tube.

This data is for new, plumbed and central vertical load Props. Props should always be used unitarily between support and load; they should not be placed one above the other for greater height, since this can lead to unplumbing and effective loss of load capacity.

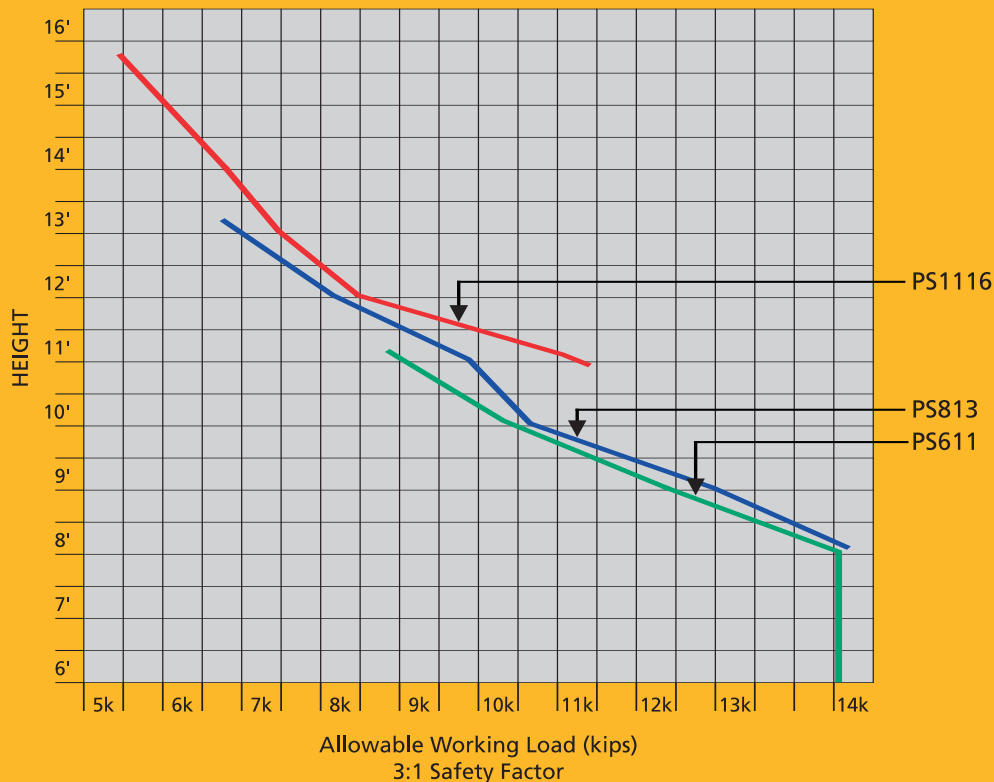



Features of PS POST SHORES

- Protected Covered Threads.
- Ear Handles.
- End Plates.

- 1 Internal Tube
- 2 External Tube
- 3 End Plates
- 4 Nut with Ear Handles
- 5 Pin

NAME	MIN. HTS.	MAX. HTS.	WEIGHT (lbs)
PS611	6' - 2"	11' - 2"	62
PS813	8' - 2"	13' - 2"	72
PS1116	10' - 9"	15' - 7"	80

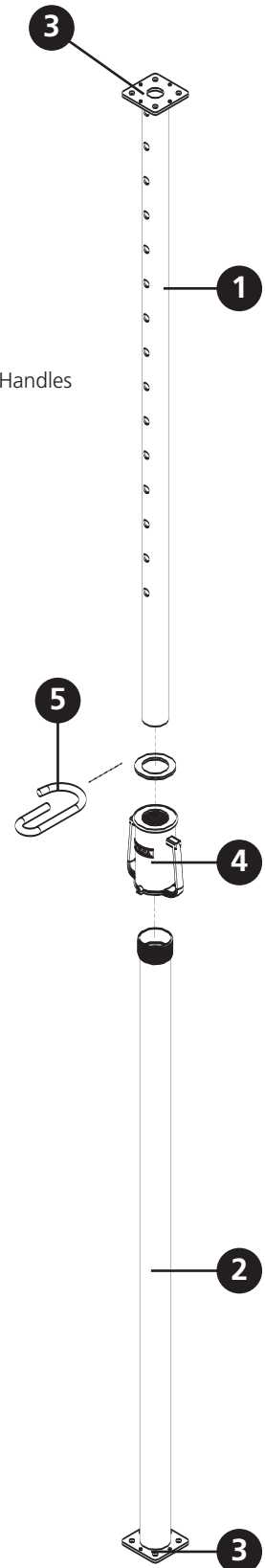

ULMA Betonschalungen und Gerüste GmbH
Kronberger Str. 16
D-63110 RODGAU-DUDENHOFEN
(Germany)
Tel.: + 49 6106 28677 0
Fax: + 49 6106 28677 86

ULMA Andamios y Encofrados Argentina, S.A.
Bernardo de Irigoyen 722 6A
CP1072AAP CAPITAL FEDERAL
(Argentina)
Tel./Fax: + 541 14 3425132

ULMA Brasil - Fôrmas e Escoramentos Ltda.
Rua João Dias Ribeiro, 210
Jd. Sagrado Coração de Jesus
Itapevi - SP (Brazil)
CEP: 06693-810
Tel./Fax: + 55 11 46191300

ULMA Chile - Andamios y Moldajes, S.A.
Vizcaya nº 325 - Pudahuel
(Ruta 68, Camino Noviciado)
SANTIAGO (Chile)
Tel.: + 56 2 5990530
Fax: + 56 2 5990535

ULMA Formworks China
#1009 Fortunegate Mall
1701 Bei Jing Xi Road
SHANGHAI, 200040
(P. R. China)
Tel.: + 86 21 62887070
Fax: + 86 21 62885980

ULMA Formworks UAE L.L.C.
P.O. Box. 282286
DUBAI (UAE)
Tel.: + 971 4 3389233
Fax: + 971 4 3385481

ULMA, S.A.R.L.
27, rue Gustave Eiffel
Z.I. de la Marinière
91070 BONDOUFLE (France)
Tel.: + 331 69 11 54 50
Fax: + 331 69 11 54 54

ULMA Cimbras y Andamios de México S.A. de C.V.
Vía Gustavo Baz Prada 2160 Acceso 5
54060 Col. La Loma
TLALNEPANTLA
(Mexico State) MEXICO
Tel.: + 52 55 5361 6783
Fax: + 52 55 2628 3549

ULMA Encofrados Perú, S.A.
Av. Argentina 2882
LIMA (Peru)
Tel.: + 51 1 613 6700
Fax: + 51 1 613 6710

ULMA Portugal Lda.
Zona Industrial - Rua A, s/n
Vale de Figueira
2695 SÃO JOÃO DA TALHA
LISBOA (Portugal)
Tel.: + 351 219 947 850
Fax: + 351 219 558 022

ULMA Form Works, Inc.
58, Fifth Avenue
Hawthorne
NEW JERSEY 07506 (USA)
Tel.: + 1 973 636 2040
Fax: + 1 973 636 2045

Arizona Branch
1530 West Houston Avenue
Gilbert, ARIZONA 85233
Tel.: + 1 480 304 4942

California Branch
130 McCormick Avenue
Costa Mesa, CALIFORNIA 92626
Tel.: + 1 714 655 2899

Maryland Branch
8840 Kelso Drive
Baltimore, MARYLAND 21221
Tel.: + 1 443 460 3838

ULMA Construcción Polska S.A.
03-115 VARSOVIA (Poland)
ul. Kłasyków 10
Tel.: + 48 22 51 02 300
Fax: + 48 22 81 43 131

ALPI, S.P.A.
Zona Industriale Est
I-39035 MONGUELFO (BZ)
(Italy)
Tel.: + 39 0474 947 400
Fax: + 39 0474 947 499



ULMA C y E, S. Coop.

Ps. Otadui, 3 - P.O. BOX 13
20560 OÑATI (Guipúzcoa)
SPAIN
Tel.: + 34 943 034900
Fax: + 34 943 034920